The Lord's Day
All Saints Parish Church
June 28, 2026

Please maintain contemplative silence during the prelude.

Meditation for Worship

When all Israel heard of the judgment which the king had handed down, they feared the king, for they saw that the wisdom of God was in him to administer justice.
(1 Kings 3:28)

"Wisdom consists in two things: choosing the chief good and making use of the best means to attain it."

Thomas Watson

***Call to Worship** **Ps. 147:1–5**

Praise the LORD! For it is good to sing praises to our God;
For it is pleasant and praise is becoming.
The LORD builds up Jerusalem;
He gathers the outcasts of Israel.
He heals the brokenhearted
And binds up their wounds.
He counts the number of the stars;
He gives names to all of them.
Great is our Lord and abundant in strength;
His understanding is infinite.

***Prayer of Invocation**

Hymn** ***Mighty God, While Angels Bless You **No. 218**

Public Confession
O God, You have redeemed us in Christ Jesus. He has accomplished our salvation, and in that we rejoice. For His sake, forgive our many transgressions and work in us so that we walk with humility and righteousness before You.

Words of Assurance **Isa. 61:10, 11**

I will rejoice greatly in the LORD, my soul will exult in my God; for He has clothed me with garments of salvation, He has wrapped me with a robe of righteousness, as a bridegroom decks himself with a garland, and as a bride adorns herself with her jewels. For as the earth brings forth its sprouts, and as a garden causes the things sown in it to spring up, so the Lord GOD will cause righteousness and praise to spring up before all the nations.

Response

Lead Me, Lord, Lead Me in Thy Righteousness

Lead me, O LORD, in your righteousness. Ps. 5:8

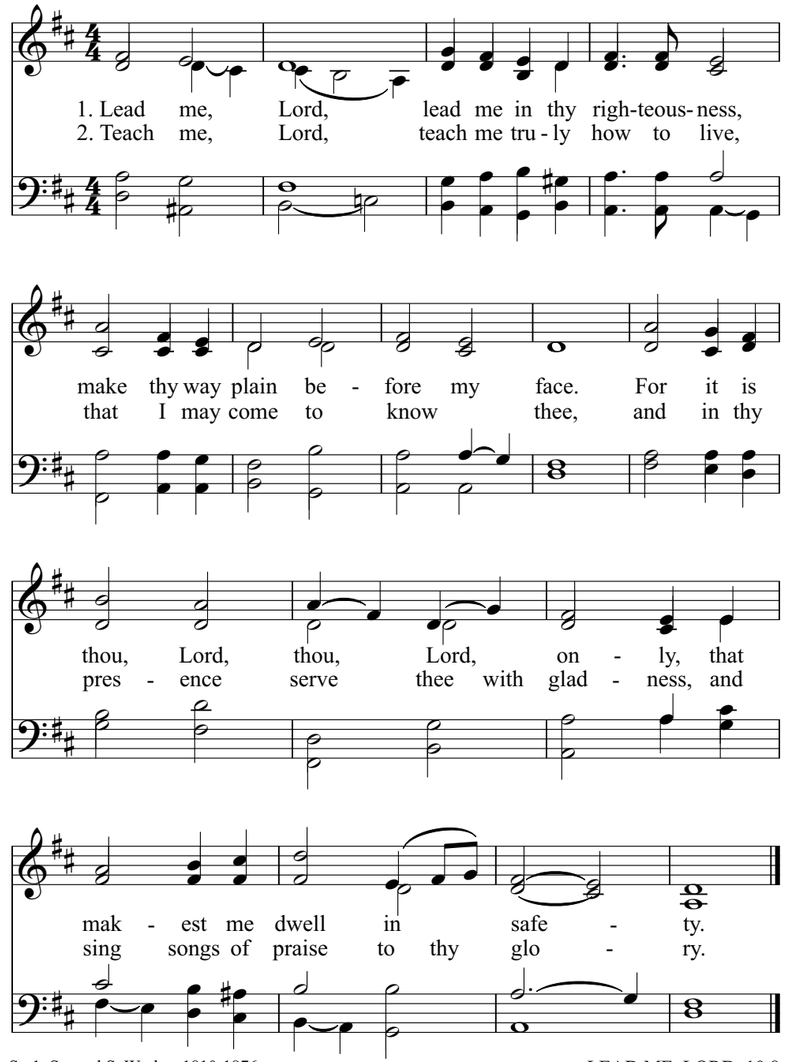

St. 1, Samuel S. Wesley, 1810-1876
St. 2. George F. Strickling
Tune © E. C. Schirmer, Inc. Used by permission.

LEAD ME, LORD 10.8
Samuel S. Wesley, 1810-1876

Prayer and Collection of the Tithe and Offerings

***Doxology** **No. 567**

Old Testament Reading ***God's Deliverance of Israel from Egypt***
Ps. 114

Response to the Word
"The grass withers, the flower fades, but the word of our God will stand forever."
Amen!

Prayers of the People

***Reading: The Heidelberg Catechism**

85 Q. How is the kingdom of heaven closed and opened by Christian discipline?

A. According to the command of Christ: Those who, though called Christians, profess unchristian teachings or live unchristian lives, and who after repeated personal and loving admonitions, refuse to abandon their errors and evil ways, and who after being reported to the church, that is, to those ordained by the church for that purpose, fail to respond also to the church's admonitions—such persons the church excludes from the Christian community by withholding the sacraments from them, and God also excludes them from the kingdom of Christ.

Such persons, when promising and demonstrating genuine reform, are received again as members of Christ and of his church.

Hymn** ***Jesus, the Very Thought of Thee **No. 491**

New Testament Reading ***Paul's Description of Himself and His Ministry***
2 Cor. 10

Response to the Word
The Word of the LORD.
Thanks be to God!

Prayer for the Ministry of the Word

Sermon ***Solomon's Wisdom (part 2)*** **1 Kings 3:16–28**

Sacrament of the Lord's Supper

Hymn** ***O the Deep, Unbounded Riches **No. 226**

***Benediction**

*** Congregation will please stand**

The Blessedness of God's Law

"There is nothing in the law of God that will rob you of happiness; it only denies you that which would cost you sorrow."

Charles Spurgeon

The Use of Wine in the Observance of the Lord's Supper

In light of the biblical account of the Last Supper and Jesus' use of wine in representing His blood, All Saints Parish Church believes that the use of wine in the observance of the Lord's Supper remains the proper symbol for representing His blood. We do, however, make occasional exceptions for the use of grape juice, with the hope that those holding such an exception will seek to understand the conviction of the church in this matter. Please speak to one of the elders if you wish to discuss this issue.

Elders

Rev. Dr. James Bordwine	(360) 608-9192
Dan Joner	(360) 607-6876

Deacon

Rob Sculley	(360) 975-2839

Soli Deo Gloria

All Saints

A community of Christ-worshipers

Sola Fide Sola Scriptura Sola Gratia

Solo Christo